www.eminentnekretnine.rs
Uroša Martinovića 13, A blok
+381 11 400 5050
+381 69 482 0822
+381 69 482 0820
office@eminentnekretnine.rs

4.0 soban, Nameštен, Blok 45, Nehruova, 145000 €

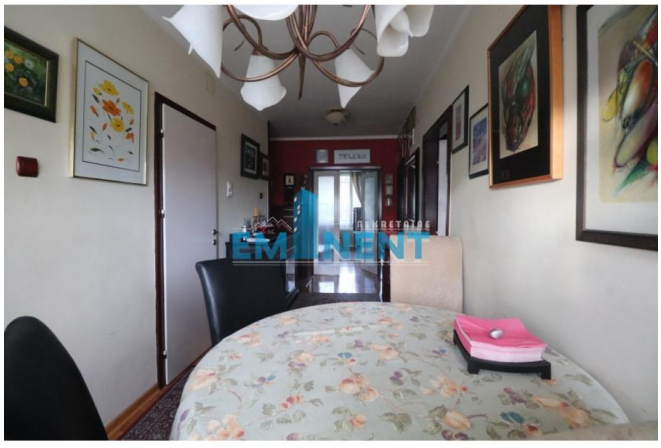
Usluga	Prodaja	Lokacija	Novi Beograd
Mikrolokacija	Blok 45	Adresa	Nehruova
Tip nekretnine	4.0 soban	Kvadratura	106 m^2
Nameštenost	Nameštен	Sprat / Ukupno	3 /
Grejanje	CG	Stanje nekretnine	Renovirano
Lift	Ne	Terasa	Da
Garaža	Ne	Parking	Da
#ID oglasa	**12612**	Cena	**145000 €**

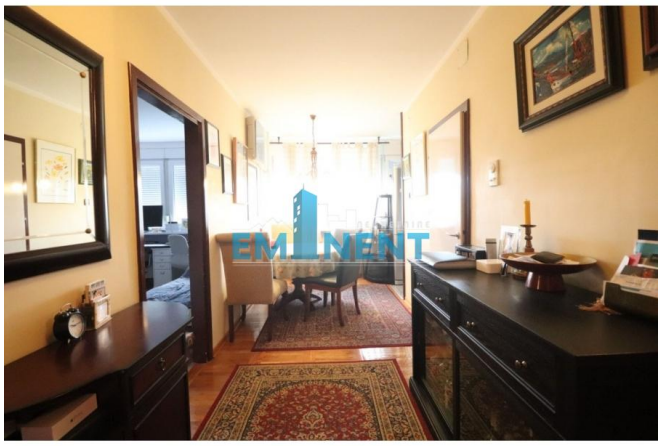
Izuzetno komforan stan, potpuno renoviran, dnevni boravak sa izlazom na terasu, tri prostrane spavaće sobe od koji dve imaju izlaz na terasu, trpezarija, kuhinja, kupatilo i toalet, ostava i velika ostava na spratu, orijentisan jugo-zapadno, u zelenilu, blizu reke i šetališta, slobodan parking oko zgrade, uknjižen. Ag. prov 2%

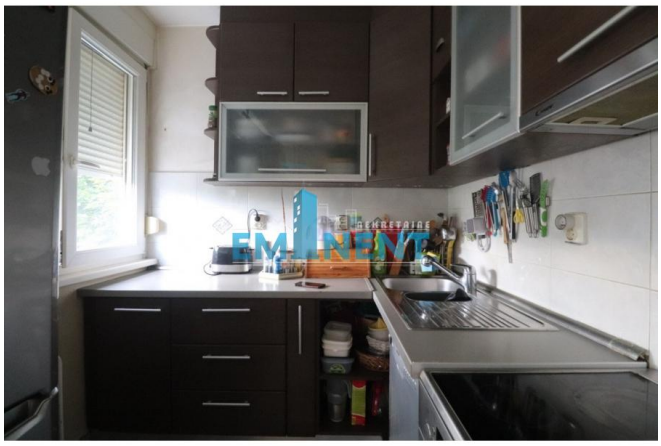








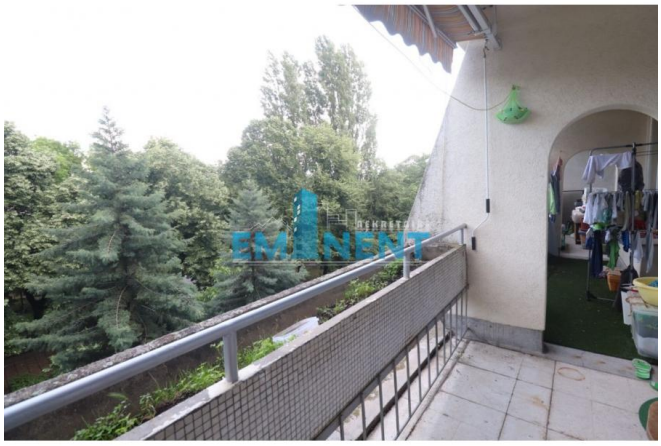




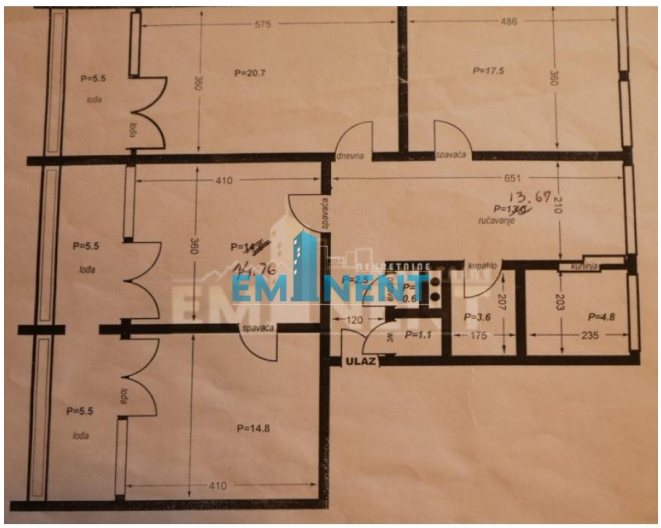











575
486
P=5.5
loda
P=20.7
P=17.5
360
360
410
651
P=5.5
loda
360
P=14.8
P=1.1
175
235
P=4.8
ULAZ
P=5.5
loda
P=14.8
410